

PLAN SHOWING THE EXISTING
 MOTOR ROOM AT S.No.172,173/1 &
 173/2, PERUNGUDI VILLAGE,
 SAIDAPET TALUK, CHENGALPUT
 M.G.R. DISTRICT.

SCALE 1" = 8'0" (1:100)

PLINTH AREA :- 189.06 SQ FT OR 17.57 M²

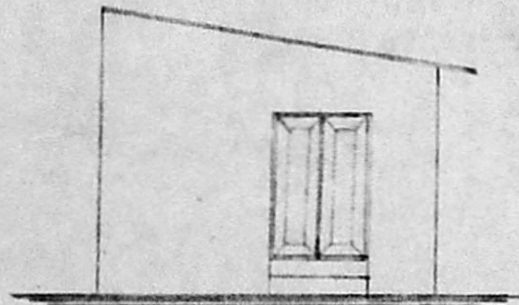

ELEVATION

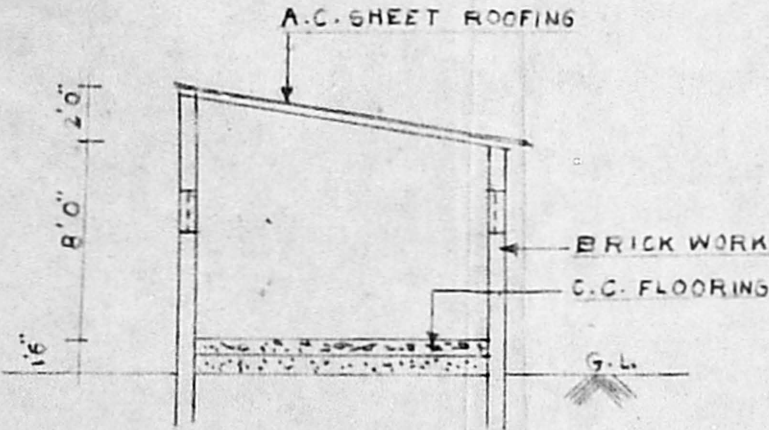

SECTION ON X-X

D PANELLED DOOR 4'0" X 6'0"
 V VENTILATOR 2'0" X 1'6"

Planning Permit No. A/1332/A/D/92

APPROVED [FOR AGRICULTURAL PURPOSE ONLY]

SUBJECT TO THE CONDITIONS IN
 THIS OFFICE LETTER.

No. 12/16750/92 Date 09.9.92

ok
 FOR MEMBER SECRETARY
 MADRAS METROPOLITAN
 DEVELOPMENT AUTHORITY
 MADRAS - 600 008.

[Signature]

J: S ARIVAZHAGAN, B.C.E.
 Class II Licensed Surveyor No: 26,
 CORPORATION OF MADRAS.
 PERUNGUDI TOWN PANCHAYAT
 CONSULTING ENGINEER & CONTRACTOR,
 NO. 6, THIRUMALAI NAGAR,
 PERUNGUDI, MADRAS 600 096,
 PHONE:

For SIMPSON & CO. LTD.

[Signature]
 Executive Director (Finance)
 & Secretary.

OWNER

LICENSED SURVEYOR

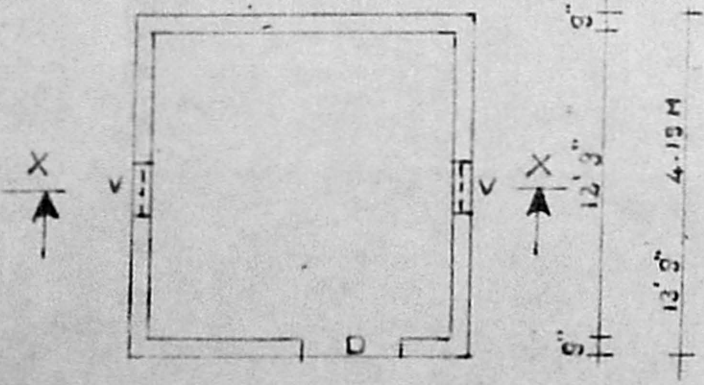

9" 12'3" 9"
 13'3" 4.13 M

MOTOR ROOM PLAN

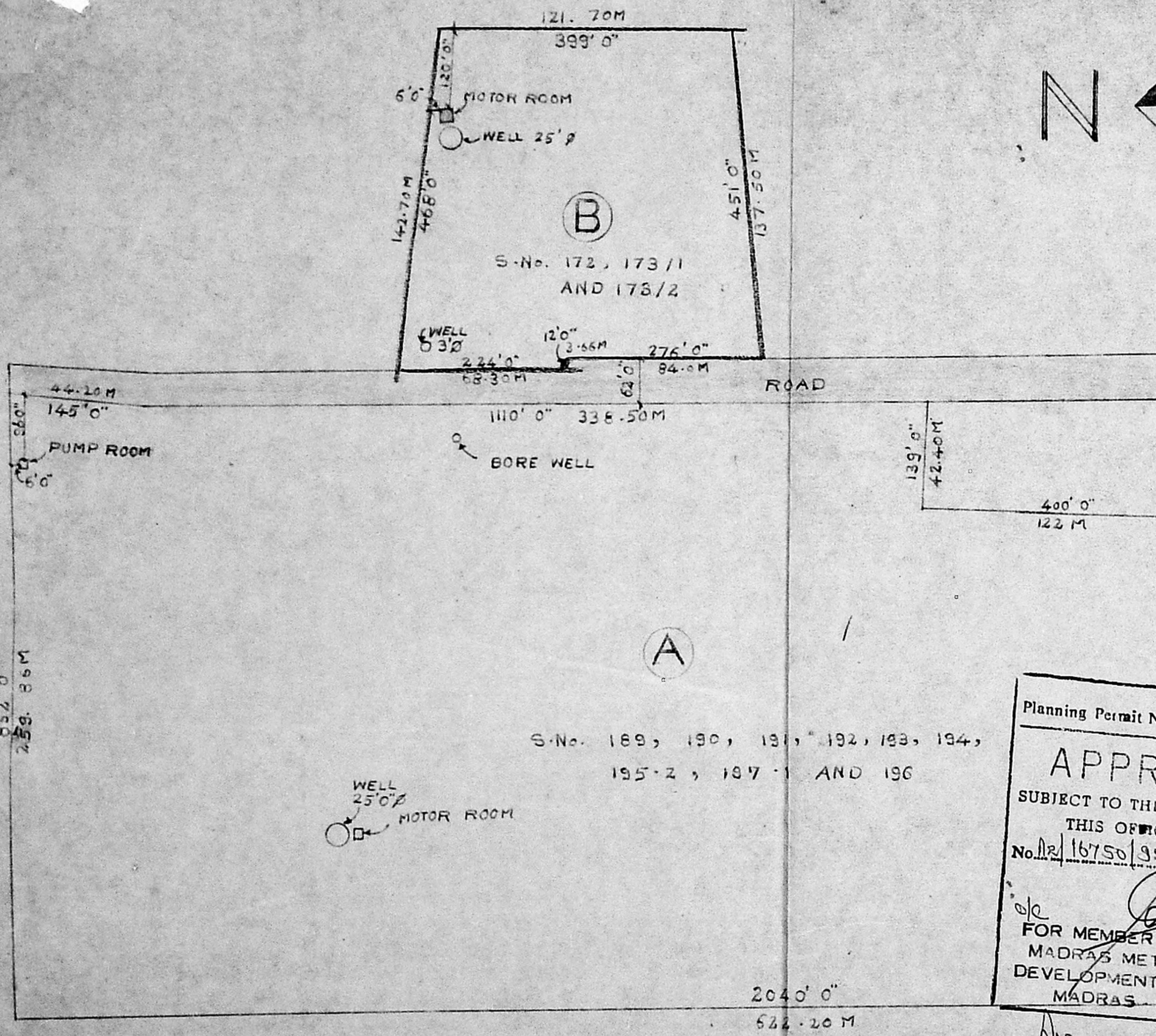

Planning Permit No. A/1332/B/192
APPROVED
 SUBJECT TO THE CONDITIONS IN THIS OFFICE LETTER.
 No. 16750/92 Date 09-92
 FOR MEMBER SECRETARY
 MADRAS METROPOLITAN
 DEVELOPMENT AUTHORITY
 MADRAS - 600 008.

FOR AGRICULTURAL PURPOSE ONLY

SITE PLAN
 SCALE 1:2000

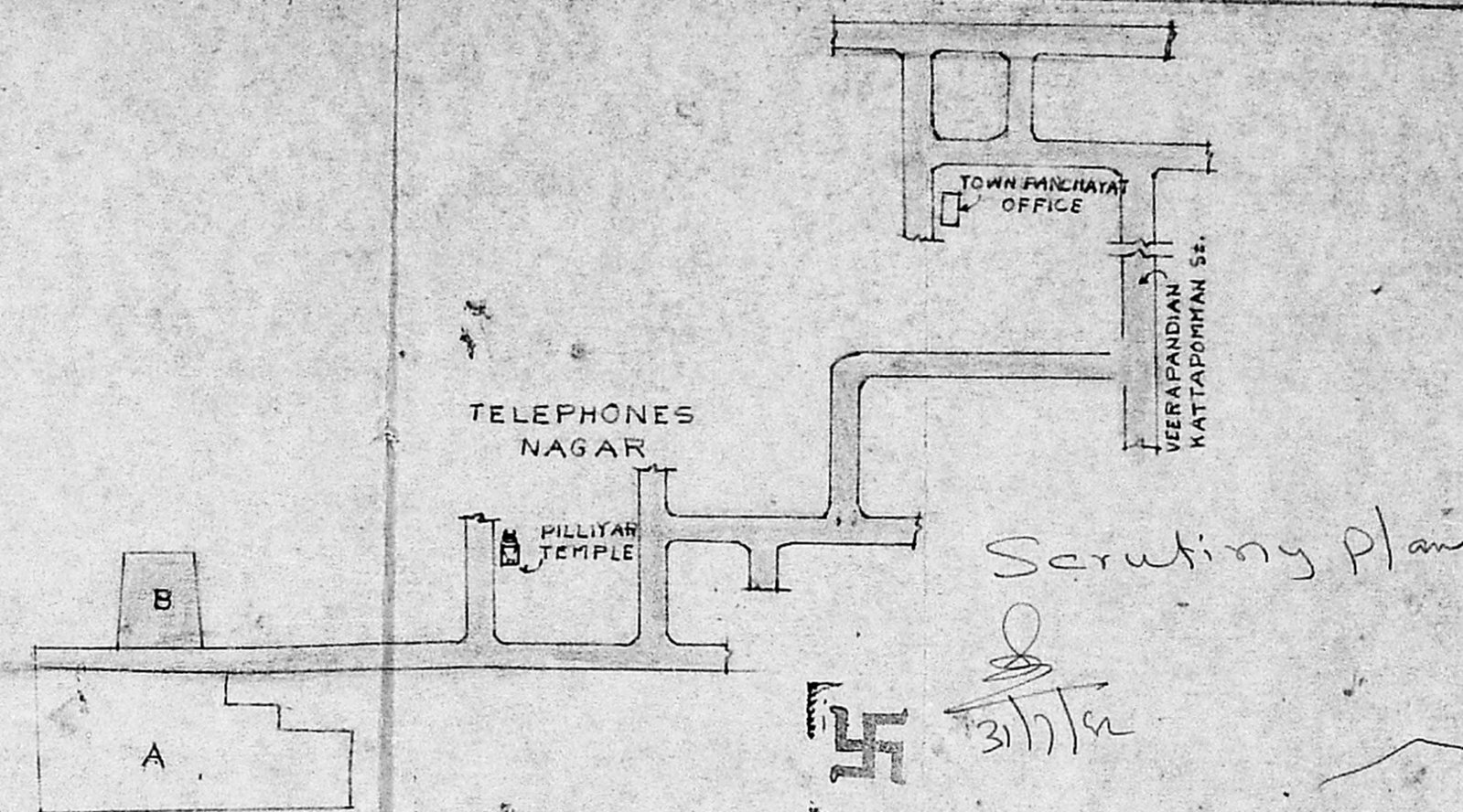

KEY PLAN
 NOT TO SCALE

LAND AREA

- (A) :- 1453505.00 SQ FT OR 33.38 ACRES
- (B) :- 206834.80 SQ FT OR 4.75 ACRES

For SIMPSON & CO. LTD.,
 Executive Director (Finance)
 & Secretary.

J. S. ARIVAZHAGAN, D.C.E.,
 Class II Licensed Surveyor No: 26,
 CORPORATION OF MADRAS,
 PERUNGUDI TOWN PANCHAYAT
 CONSULTING ENGINEER & CONTRACTOR,
 NO. 6, THIRUMALAI NAGAR,
 PERUNGUDI, MADRAS - 600 096
 PHONE:

OWNER

LICENSED SURVEYOR